

N

S

DIRECTIONS

- 1 A New Market on the Holland River**
Arrive at Doug Duncan Dr and Water St, Newmarket, ON
- 2 Tim Hortons Water Feature**
Head northeast, crossing Timothy St
- 3 The Lion**
Continue to Newmarket Community Centre & Lions Hall
- 4 Hungry Brew Hops Corridor**
Head southwest through the corridor to Main St S
- 5 Old Town Hall**
Turn left onto Main St S, then right onto Timothy St to Market Sq
- 6 Newmarket Public Library**
Continue on Market Sq to Botsford St, then head northwest through the adjacent parking lot
- 7 Trinity United Church**
Continue northwest toward Park Ave, then turn right on Park Ave toward Main St S
- 8 Elman W. Campbell Museum**
Turn left on Main St S and continue northwest for 130 metres
- 9 Keith Street Bridge**
Continue northwest to Davis Dr. Cross Davis Dr, then head northeast. Take the path leading underneath and up to the other side of the bridge.
- 10 Tom Taylor Trail**
Turn left into Seniors' Meeting Place, then take the Tom Taylor Trail (TTT) to the left
- 11 Newmarket Radial Railway Arch**
Continue on Tom TTT for 300 metres
- 12 All Our Kids Playpark**
Continue on Tom TTT for 450 metres
- 13 The Community Living Room**
Arrive at back Doug Duncan Dr and Water St, ahead of Stop 1



Newmarket

**CULTURE
DAYS**

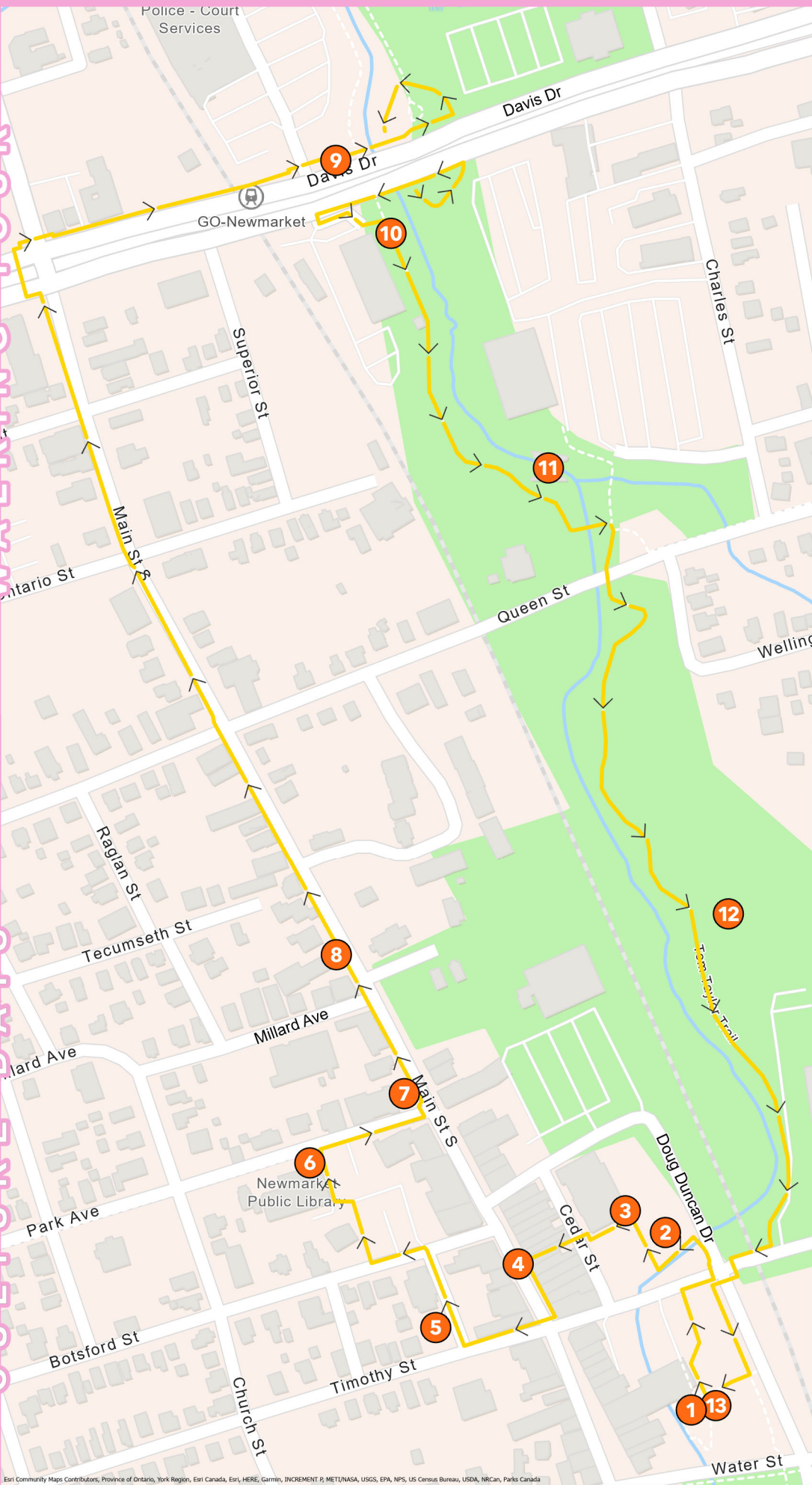



Welcome

This is a 60 minute, self-directed, 10 km mapped 'Soundscape' walk, perfect for family, or physically distanced friends (as health regulations allow at the time). Follow our map, stroll, pause and listen to the sounds of urban public and domestic spaces. Enjoy this experience brought to you by the staff at Town of Newmarket!

A Newmarket on the Holland River

The large-scale artwork, titled 'A New Market on the Holland River,' was created by Toronto artist John Kuna for the exterior wall of the Buckley Insurance Brokers building near Main and Water streets in Newmarket's historic downtown. Take time in your thoughts to honour our Indigenous brothers and sisters and share in the early history of Newmarket at its root. The mural depicts early trading at the 1814 Roe and Borland Trading post.



Tim Horton's Water Feature

Enjoy the sounds of children and families at play at your second waypoint. Take a moment to remember your childhood and sense of play.

The Lion

Did you know that the sculpture, located on the rooftop of the Community Centre and Lions Hall, was created by two sculptors Bill and Geordie Lishman? Bill was an avid activist for the environment and created a remarkable film in which he taught geese to 'Fly Away Home.'



Hungry Brew Hops Corridor

Stop to listen to the reverberating sounds in this passageway through to beautiful Downtown Newmarket. Linger here, to listen to echoes of the past where the Hungry Brewhops Restaurant was once the Toronto Dominion Bank.

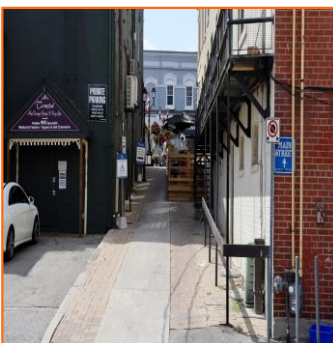



Old Town Hall

Watch busy Main Street as you cross over. Stop a moment to grab an icecream if you have a hankering at the side window. Nes would love to say hello! Listen to the sounds of friends and families. Head east and view a wonderful piece of history and cultural icon, Newmarket's Old Town Hall a jewel in Newmarket's Historic Downtown core for performance and art. Still your mind as you head north.

5

Newmarket Public Library

This is a busy parking lot with plenty to hear and see. If you feel like a rest, pause for a moment at one of the blue tables and listen. It will undoubtedly be happy sounds to nourish your soul and fill up your heart.

6



Trinity United Church

After NPL, head east on Park Avenue to Main Street observe the Trinity United Historic Church. Pause for a moment to gaze upon this historic building celebrating some 195 years of worship and service to the community. Listen for echoes of prayerful voices past and voices present.

7



Elman W. Campbell Museum

Atop the hill take a moment to check out the Elman W. Campbell historic Museum and the Old Flame Brewing Co.'s Ale House. There are bound to be some folks visiting and sounds of joviality will abound. Take heart in joyful sounds.

8

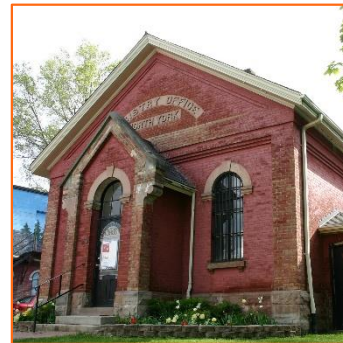

Keith Street Bridge

The Keith Bridge public art installation on either side of the bridge way showcases the history of transportation in Newmarket through eight bronzed plaques installed along the Keith Bridge. The traffic will undoubtedly be busy – focus on the sound and let it bring focus to your mind.

9

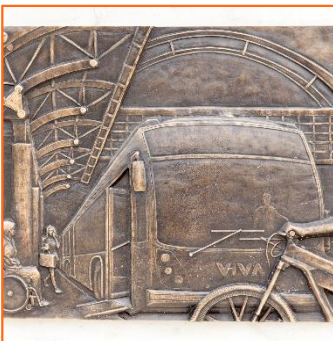



Tom Taylor Trail

Use this time to relax your mind as you stroll the pathway and enjoy the sun on your face. Remember, we will get back to leisurely strolls soon.

10

Radial Railway Arch

Take time to read the plaque and a significant piece of history here. This perfect parabola structure once supported the trestle for the Radial Line Railway, which ran year-round from Newmarket north to Simcoe, transporting goods and folks to their summer homes. Believe it or not, this is the world's first steel-reinforced concrete structure, and it began what is still to this day the methodology for steel-reinforced concrete-built structures. As you pass, listen to the sound of water nearby.

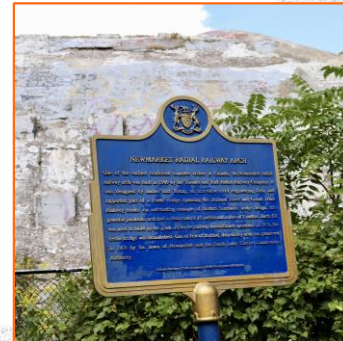

11



All Our Kids Playpark

Stop here to listen and be memorized with the sound of children at play.

12

The Community Living Room

Arrive back to where you began. Look to see what new and different sights and sounds you can capture with your ears and eyes.

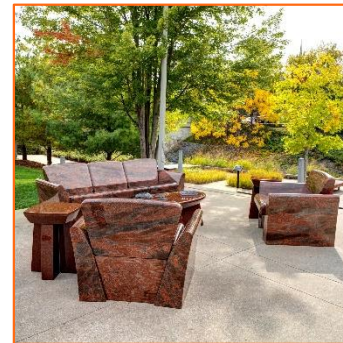

13



All Good Things Come to an End

We hope you have enjoyed the journey; your mind, body, and soul will thank you for journeying with us.